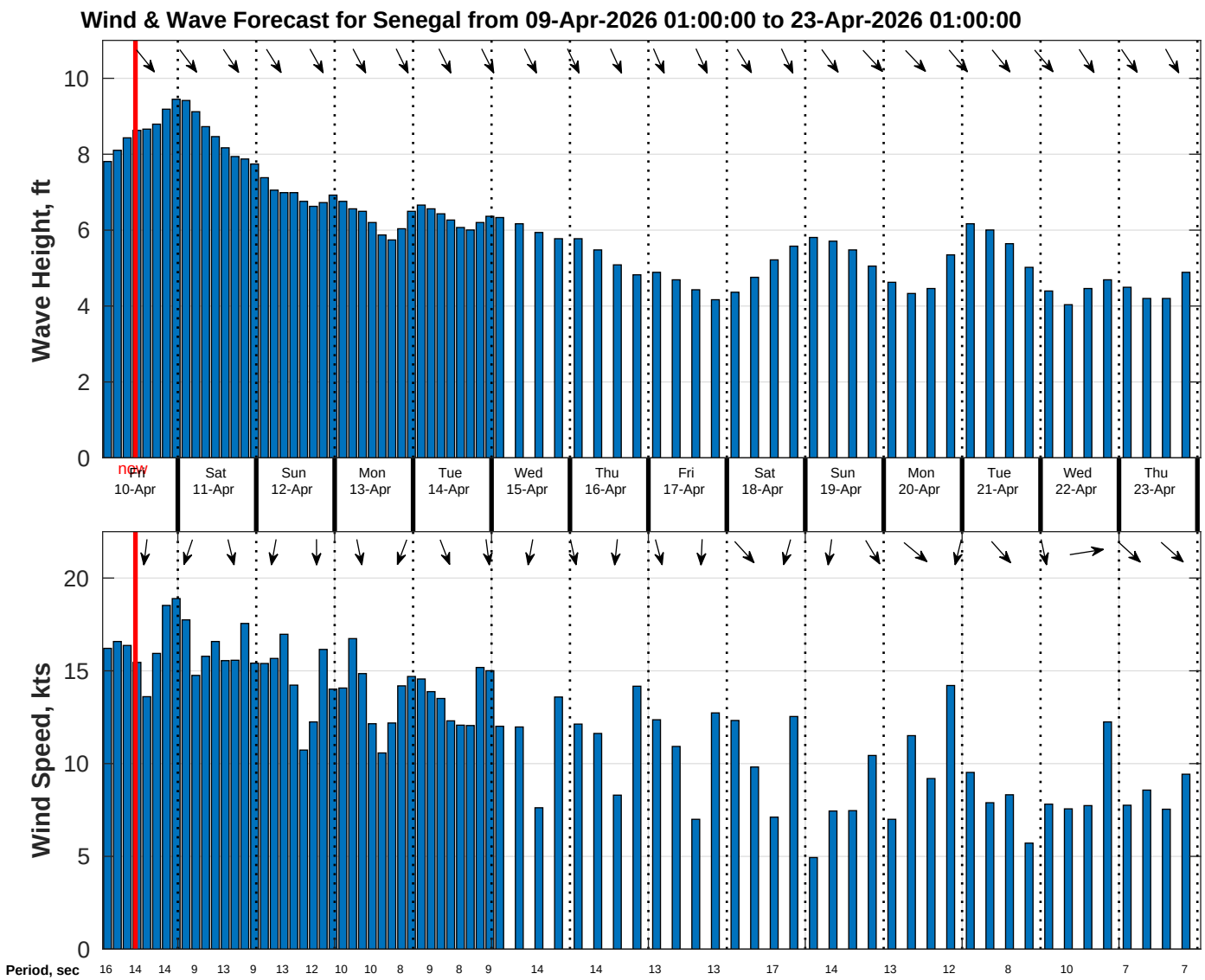
Wind & Wave Forecast for Senegal from 09-Apr-2026 01:00:00 to 23-Apr-2026 01:00:00
Wave Height, ft
0
2
4
6
8
10
now
Fri 10-Apr
Sat 11-Apr
Sun 12-Apr
Mon 13-Apr
Tue 14-Apr
Wed 15-Apr
Thu 16-Apr
Fri 17-Apr
Sat 18-Apr
Sun 19-Apr
Mon 20-Apr
Tue 21-Apr
Wed 22-Apr
Thu 23-Apr
Wind Speed, kts
0
5
10
15
20
Period, sec
16 14 14 9 13 9 13 12 10 10 8 9 8 9 14 14 13 13 17 14 13 12 8 10 7 7